

PARKING AND PICK UP INSTRUCTIONS FOR BULB & PLANT MART ("BPM")

PARKING

Wednesday through Friday (Oct. 13-15) parking is available ONLY along the east side of River Oaks Blvd. On Saturday, Oct. 16, parking is available on both sides of River Oaks Blvd. and in the Lamar High School parking lot located on the south side of Westheimer Rd. across from St. John the Divine. No BPM parking is available in the Lamar High School lot or on the west side of River Oaks Blvd. on any other days. Please pay attention to parking restrictions in the adjacent River Oaks neighborhood. Do not park in the River Oaks Shopping Center as you most likely will be towed. No parking is available in the spaces in the circular drive of the Church during school hours (8:00 am - 2:30pm).

PRE ORDER DRIVE THROUGH PICK UP (No Pre Order Pick Up permitted on Friday Oct. 15 from 3:00 pm to 4:30 pm during Lamar High School student pick up).

Drive through pick up for Pre Orders will be available in the parking lot on the south side of St. John the Divine. A drive through pick up lane will be clearly marked with signs. Entrance and exit to the drive through pick up lane will be on Westheimer Rd. You must enter from the right lane heading

west along Westheimer Rd. by taking a right turn in to the Church. No left turns into the parking lot will be allowed from Westheimer Rd. After picking up your Pre Orders, you will exit back on to Westheimer Rd. headed west (right turn only, no left turns will be permitted). Traffic police will ensure a smooth traffic flow.

Please stay in your car during the drive through pick up process. No parking or passenger drop off will be permitted.

MERCHANDISE LOADING (No merchandise loading permitted on Friday Oct. 15 from 3:00 pm to 4:30 pm during Lamar High School student pick up)

There will be a designated lane for loading of paid for merchandise available in the parking lot on the south side of St. John the Divine next to the drive through pick up lane. Entrance and exit to the Merchandise Loading Lane will be on Westheimer Rd. You must enter from the right lane heading west along Westheimer Rd. by taking a right turn in to the Church. No left turns into the parking lot will be allowed from Westheimer Rd. After picking up your paid for merchandise, you will exit back on to Westheimer Rd. headed west (right turn only, no left turns will be permitted). Traffic police will ensure a smooth traffic flow. No parking or passenger drop off will be permitted.

PASSENGER DROP OFF/BUS DROP OFF

Passenger and Bus drop off will be located on the west side of St. John the Divine Church along River Oaks Blvd. Signage will direct you to the appropriate spot for Passenger Drop Off/Bus Drop Off.

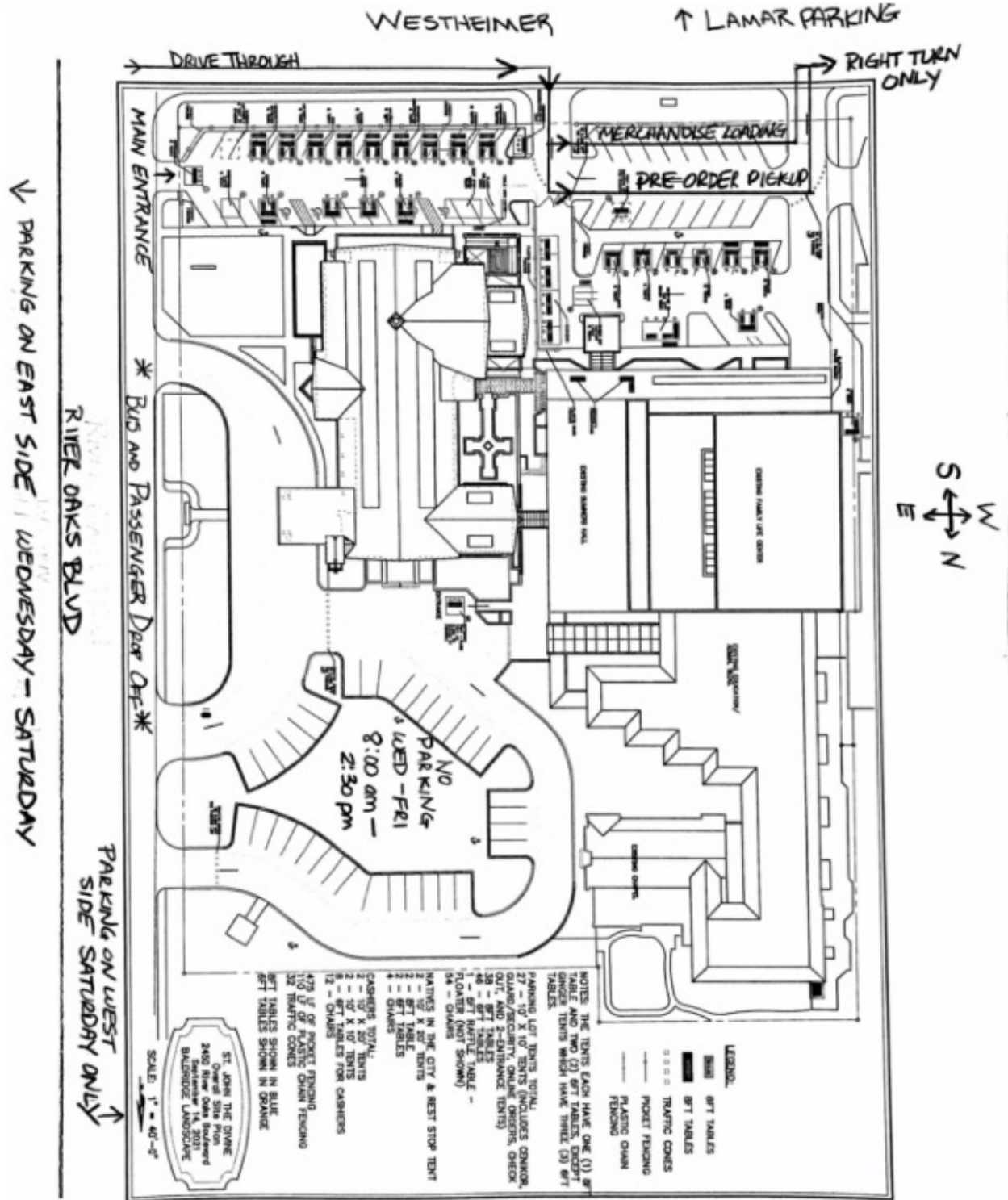

Thank you and we look forward to seeing you at BPM!